

One Question...

Below: The doors to the main lobby are temporarily out of commission.

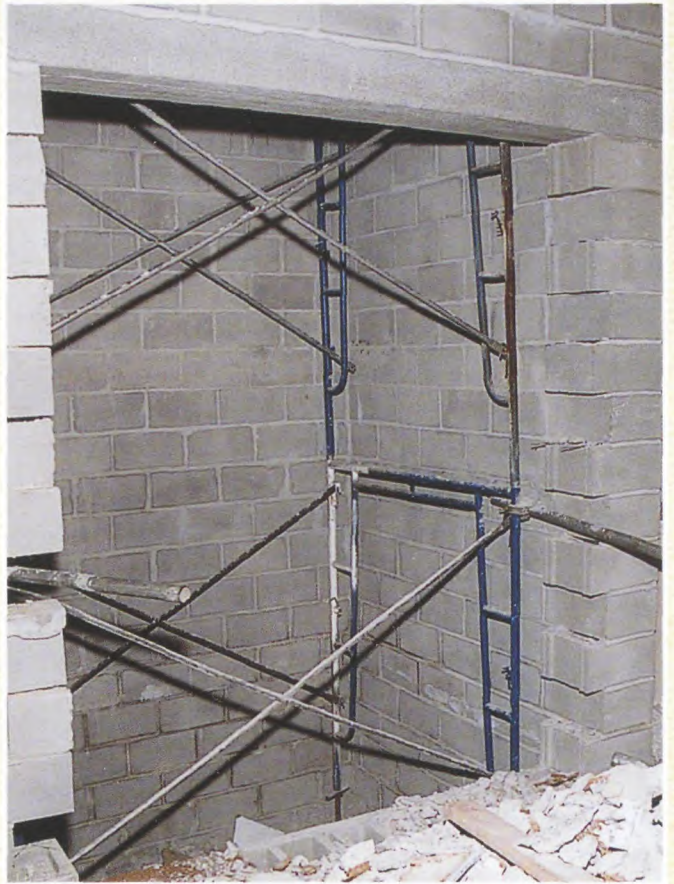

Below: The addition of elevators in the school will be another construction feature.



Above: The hallways become more narrow while construction is taking place causing mass traffic jams between periods.

Left : Senior Lindsay Penella wishes the rain would go away and come again another day; a day when there are no holes in the ceiling...