

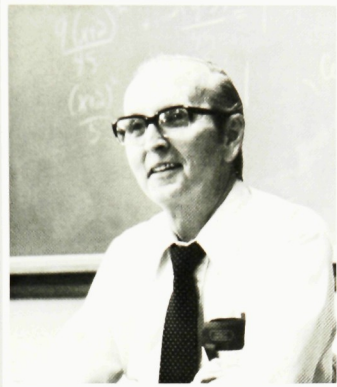

LAWRENCE THOMAS



NEAL MCHUGH



LINDA ALVORD



LEONARD ZANOWICZ



FRANK VOLPE



RAYMOND LEVANDOWSKI



DONALD WILLIAMS

The Math Department at SPFHS, under the leadership of Ms. Linda Alvord, is constantly striving to develop strong programs for all students. Computer language is being incorporated with mathematical language to help students better understand the fundamentals of mathematics. There is a challenge to be found in every level and every course.

A Math Foundations program is the newest elective added to the wide range of math classes. The courses are constantly being improved and new ideas are added every year. Many students have decided to integrate calculus with physics and probability/ statistics with a research course this year.

The Math Department is considering the four to five day option as a future change. The possibility of the ninth graders at SPFHS would also add many more courses to the department.