

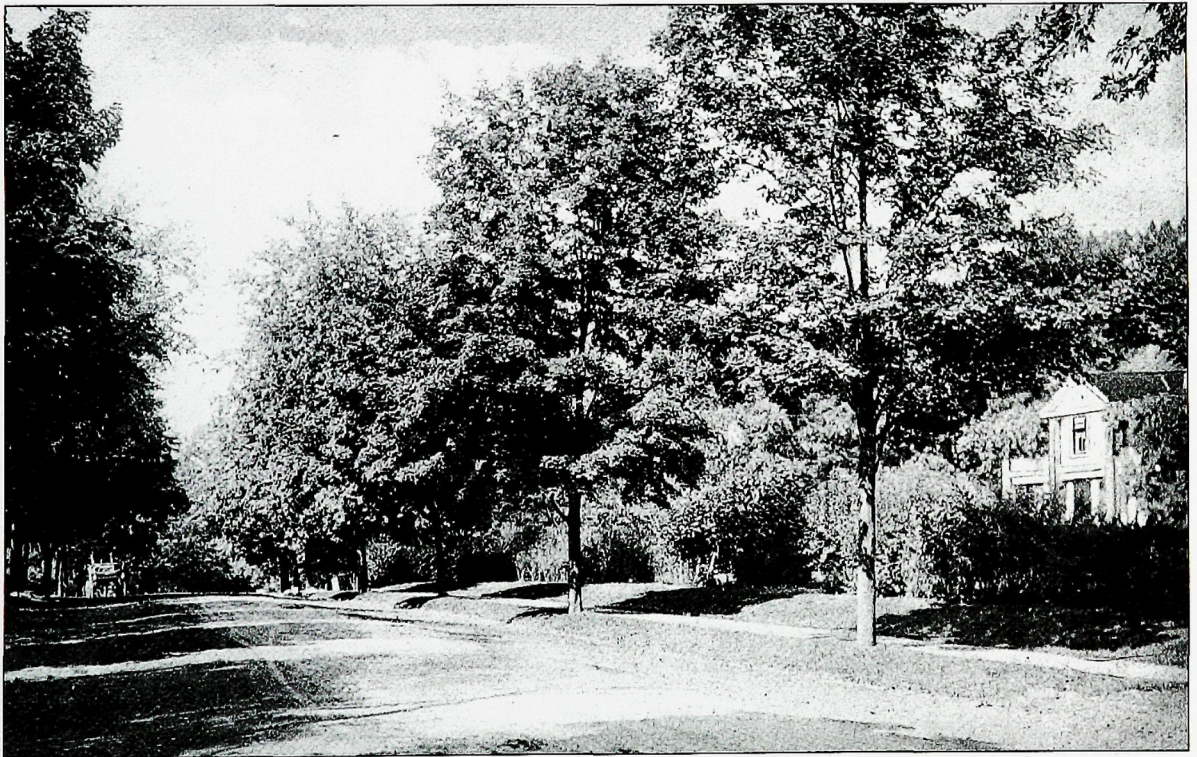

RAILROAD BUILDINGS. The north-side railroad station is sheltered among the trees that line the exit road and the sidewalks. The wooden structure of the pedestrian overpass is evident here, as well as a small building of the kind used for selling newspapers and convenience items.



BOROUGH BEAUTIES. This appealing summer scene was captured on film c. 1910 on Martine Avenue, looking north from roughly where borough hall stands today. The imposing home of Mayor John Livingston Todd can be seen among the trees and shrubbery.