

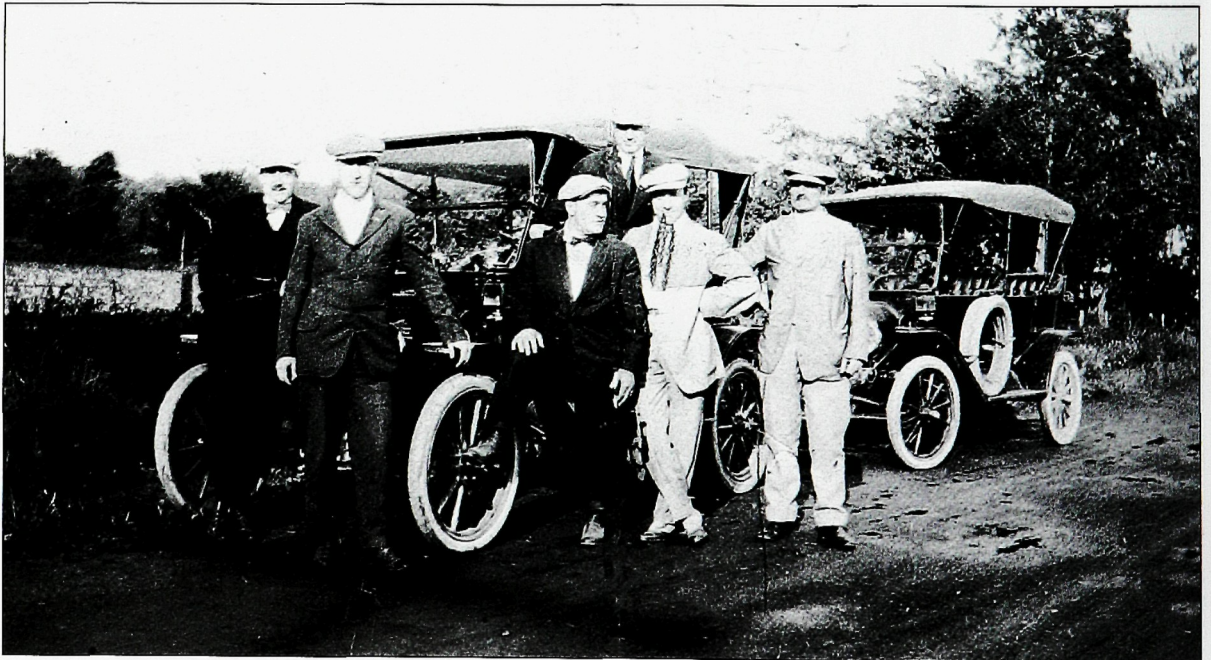

A RURAL SETTING. During the 1890s, the Venezia farm, one of several in Fanwood, was bordered by Terrill Road and Midway Avenue. The horse-drawn wagon was a principle work implement of the farm at that time.



READY TO TOUR. Men assemble around newly purchased automobiles in preparation for a weekend outing on Terrill Road c. 1915.