

*The brother of George Kyte lived in this home. Picket fences accented the well treed grounds of this estate.*

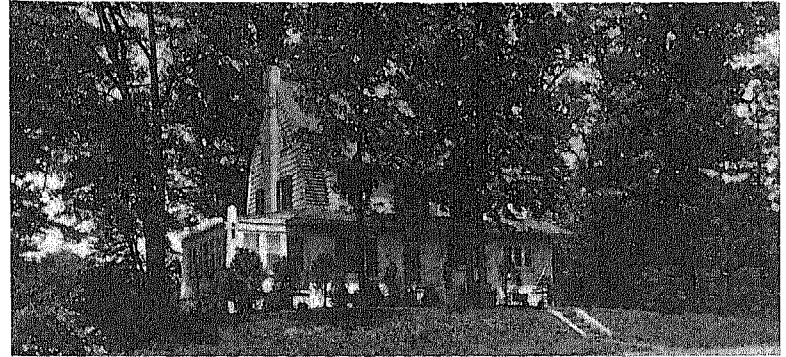

*The home of Dr. Thomas W. Bickerton, was built on the corner of Midway Avenue and Russell Road. It was typical of the Dutch style of Colonial Revival architecture.*



*Frank E. Weldon, one of the founders of Fanwood Crushed Stone, raised his family in a Neoclassical style home on Martine Avenue.*