

*Many of the homes along North Avenue were built by the Central New Jersey Land Improvement Company.*

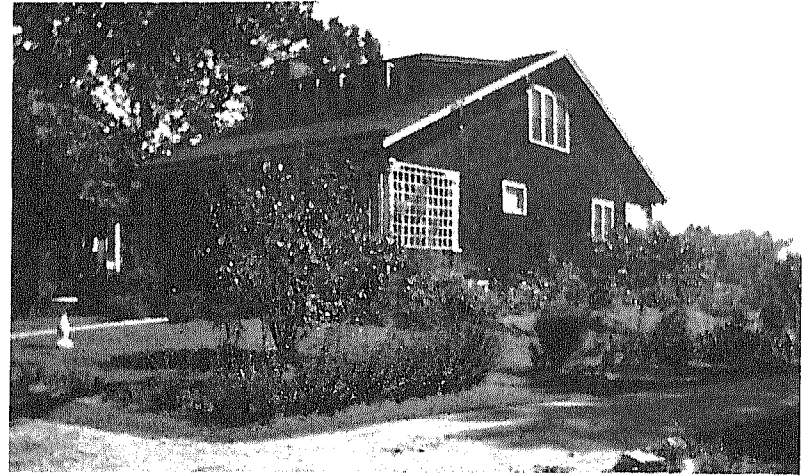

*The Craftsman style of architecture was specified by Eugene and Elizabeth Rau when they consigned their Midway Avenue home to be built in 1917.*



*Gracious homes and trees lined Martine Avenue as the Borough developed at the turn of the century.*

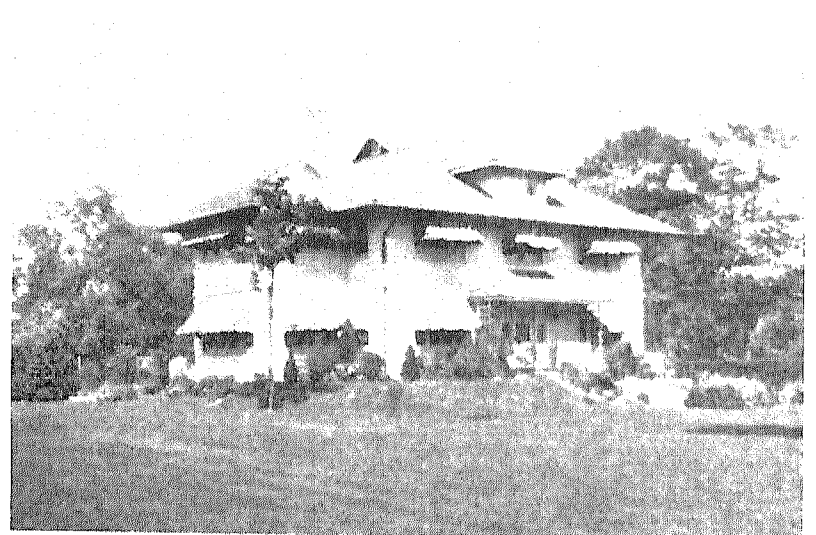

*The Edward L. Hand home on Martine Avenue was a lovely example of the Colonial Revival style of architecture that was typified by a hipped roof.*